

Patient report

Bio-Rad DATE: 09/18/2019
D-10 TIME: 02:49 PM
S/N: #DJ4I016123 Software version: 4.30-2
Sample ID: 10559234
Injection date 09/18/2019 02:03 PM
Injection #: 13 Method: HbA1c
Rack #: --- Rack position: 3

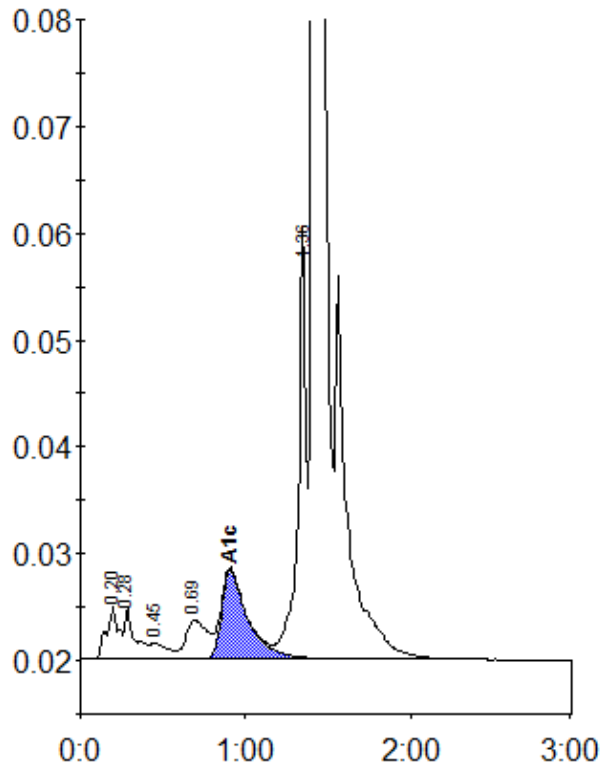

Peak table - ID: 10559234

Peak	R.time	Height	Area	Area %
A1a	0.20	4930	25278	1.0
A1b	0.28	4813	20842	0.8
F	0.45	1544	10782	0.4
LA1c/CHb-1	0.69	3619	33538	1.3
A1c	0.91	8335	91560	4.9
P3	1.36	40234	136777	5.2
A0	1.41	743505	2327520	88.0
Total Area:		2646297		

Concentration:	%
A1c	4.9